The Best Advertising Medium.

DAILY NEVADA STATE JOURNAL.

Full Local and Telegraphic News.

VOL. XLVI. RENO, WASHOE COUNTY, NEVADA, WEDNESDAY MORNING, DECEMBER 4, 1895. NO. 60

NEVADA STATE JOURNAL

Published Daily and Weekly by

Kelley & Webster.

TERMS OF SUBSCRIPTION:

Daily one year, by mail	$6 00
Daily six months, "	3 00
Daily, by Carrier, per week	15
Weekly, one year, by mail	2 00
Weekly, six months, "	1 00

The Daily, containing the latest telegraphic news, is published every day except Mondays. The Weekly is published on Saturdays.

TIME TABLES.

Time of Arrival and Departure of Trains at Reno.

ARRIVES	TRAIN.	DEPARTS
	SOUTHERN PACIFIC.	
6:35 p. m.	No. 1, Eastbound Express	6:45 p. m.
8:00 a. m.	No. 3, Eastbound fast mail	8:10 a. m.
8:00 a. m	No. 2, Westbound Express	8:10 a. m.
9:20 p. m.	No. 4, Westbound fast mail	9:30 p m.
	VIRGINIA & TRUCKEE.	
	No. 1, Virginia Express	8:25 a. m.
8:45 p. m.	No. 2, San Fran. Express	
	No. 3, Local Passenger	1:45 p. m
11:40 a m.	No. 4, Local Passenger	
	N.-C.-O. RY.	
	Express and Freight	8:40 a. m.
4:15 p. m.	Express and Freight	

Time of Arrival and Departure of Mails at Reno.

MAIL	ARRIVES	CLOSES.
San Francisco, Sacramento and points in California and Oregon	8:15 a. m. / 9:05 p. m.	8:00 p. m. / 9:30 p. m.
Ogden, all Eastern points	8:15 p. m.	8:00 a. m.
Carson, Virginia and all Southern points	8:55 p. m.	8:00 a. m
Susanville and all points north	4:15 p. m.	8:00 a. m.

Buffalo Meadows and Sheephead mail arrives every Thursday at 4:15 P. M. and close every Friday at 8:00 A. M.

V. & T. locked pouch from Virginia and Carson arrives at 11:45 A. M.; mail for same closes at 1:30 P. M.

Postoffice Hours:

From 9:00 A. M. to 6 P. M. Sundays from 9 to 10 A. M.

W SANDERS,

Funeral Director.

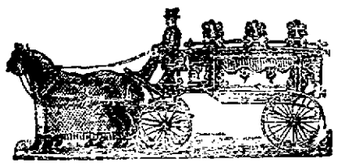

GRADUATE OF

Clarke's School of Embalming.

Preparation of bodies for transportation a specialty

A complete stock of UNDERTAKER'S SUPPLIES — Always on hand.

Being owner of Hillside Cemetery, parties desiring burial plots will profit by purchasing of me direct and not through other parties.

All prices reasonable and first class work guaranteed.

Undertaking Parlors in Opera House Building, cor Plaza and Sierra streets.

SWISS HOTEL.

F. MARRA, Props.,

Virginia Street, next door to Fraser's meat market.

P. O. Box 517, RENO, NEV.

First-Class Accommodations For Families.

Fine Wines and Brandies, Claret and White Wine

50 Cents per Gallon.

Low rate given at Wholesale.

Also Fine Sherry and Port Wine.

A carload of Claret and White Wine just received.

Goods delivered to any part of the city free of charge.

Winery and Distillery at Gilroy.

P. O. Box 23, GILROY, Cal.

UNDERTAKING.

HAVING one of the Largest and most varied stocks of Undertaking goods in Nevada, I am prepared to give my patrons excellent goods at the most reasonable prices.

EMBALMING A SPECIALTY,

And Everything Up to Date.

Office—One door east of Opera House, Reno, Nevada.

G. HOSKINS, Prop.

PALACE RESTAURANT,

IN PALACE HOTEL, RENO, NEV.

J GODFREY Proprietor.

Meals at All Hours, Day or Night.

OYSTERS IN EVERY STYLE.

The public can rest assured that the Palace Restaurant will be maintained in a first class manner.

WOOD FOR SALE.

Four-Foot Wood, $5

PER CORD, DELIVERED.

I W ATKINS.

Quite a Lot of It Exists and Is Worn In Spite of the Time.

The experiments with bullet proof coats and material which have been conducted here and abroad have called attention to the fact that mail protection did not entirely pass away with the shelving of the shield and cuirass. Many English officers still wear a partial armor when serving on foreign stations.

The commonest and most usual type of these protections consists of fine but beautifully tempered single chains, inclosed in soft leather, which run along the shoulders, down the outer side of the arms, and over certain parts of the body. These can either be sewed into a particular tunic, or they can be adjusted separately and put on like harness. Hundreds upon hundreds of these sets are sold. The most valuable of all chains in connection with accouterments are those which guard the head, and in cases where the regulation cap or helmet is not sufficiently protected in this way specially made chains are sewed inside the same and covered by the lining.

Only those who have been in actual conflict know how valuable all the chains mentioned are in minimizing the effects of sword cuts. As regards protection both from sword and bullet the general belief nowadays seems to be in thoroughly tanned leather, and great quantities are made for officers, the favorite pattern—said to be the invention of the late Sir Richard Burton—being that which forms a not too prominent ridge down the center of the chest. Many stories are told by officers of bullets which have been averted in some degree by these leather tunics, some of which are lined with woven steel wire. Of course none of these things are supposed to be an absolute protection, but only a sort of palliative.

A London gunsmith, who sells a great many chain body protectors, which fit almost like an ordinary vest and are very expensive, sells a large number of them to army men, and he not long ago sent a gross, as many as he could get made in the time, to Japan, where they were quickly sold. He has made for individual officers who have themselves drawn the design a variety of different patterns of armor. Fine flexible chains and leather have entered into nearly all of them.—Boston Post.

THE WATCHFUL CHAMOIS.

A Wary Old Stager, Hard to Catch, Is the Veteran Buck.

He is a wary old stager, your veteran solitaire, and even more difficult to discover than he is to stalk. In the daytime he lies perdu in the shadow of some overhanging rock, only emerging in the early morning and evening to feed. Like his human congener, the elderly buck dines late—at his club, I was about to say, but at any rate in some sequestered nook where the ladies cannot bother him. Fortunately, too, he has a rooted and very proper aversion to being disturbed at his meals, and if you can only catch him at dinner time he is so preoccupied that, in my opinion, he is then easier to approach than are his lady friends.

As my favorite hunter, Jean Baptiste Perruquet, justly observes—and Perruquet is no misogynist, but rather a fervent admirer of the gentler sex—"C'est toujours les femmes qui sont les plus mechantes!" Your old doe is always so horribly suspicious. She cannot even eat her dinner in peace, but between the nibbles she must needs look around and sniff the air to see if anybody is coming. If a pebble trickles down the mountain side she pricks her ears, cocks her head sideways and seems to mutter to herself, "Dear me, I wonder what that noise can be." The most annoying creatures that I know are those outlying doe sentinels of the herd, who upset the best laid plans and convert fair prospects of successful stalks into miserable failures.

Many a time, as you are stealthily creeping along some narrow ledge, fondly imagining that you are well screened from view, a shrill alarm whistle from a lofty crag above you tells of some watchful guardian of the band which your telescope had failed to spy out. The remainder take the hint at once and are gone in the twinkling of an eye.—Blackwood's Magazine.

Lost—A Point.

Historic are the instances of points missed in the retelling of a good story. Who has not heard of Charles Lamb's "badly tired" wheal twisted into "badly wearied," with a consequent loss of the point? And here is one that was overheard at one of the little French restaurants.

One of the habitues of the place had spoke even louder for a glorious vacation than any words.

"I've been roaming around through the upper parts of the state," he said, "and many quaint and curious things have I seen. One of them was an inn, old as the hills, I guess. It's name, too, was particularly appropriate for a hotel, 'Dew Drop Inn.'"

His hearers commented on the aptness, and later in the evening, when a stranger joined the party, one of the number tried to tell about this hotel and could not understand why the late comer did not see the aptness when he told that on the signboard were the words, "Please Walk In."

MEN of all AGES

Quickly, Thoroughly, Forever Cured.

Four out of five who suffer nervousness, mental worry, attacks of "the blues," are but paying the penalty of early excesses. Victims, reclaim your manhood, regain your vigor. Don't despair. Send for book with explanation and proofs. Mailed (sealed) free.

ERIE MEDICAL CO., Buffalo, N. Y.

WE Give Away A SAMPLE PACKAGE (4 to 7 doses) OF

Dr. Pierce's Pleasant Pellets

To any one sending name and address to us on a postal card.

Once Used, They are Always in Favor.

Hence, our object in sending them out broadcast

ON TRIAL

They absolutely cure Sick Headache, Biliousness, Constipation, Coated Tongue, Poor Appetite, Dyspepsia and kindred derangements of the Stomach, Liver and Bowels.

Don't accept some substitute said to be "just as good."

The substitute costs the dealer less.

It costs you ABOUT the same.

HIS profit is in the "just as good."

WHERE IS YOURS?

Address for FREE SAMPLE,

World's Dispensary Medical Association,

No. 663 Main St., BUFFALO, N. Y.

CONTRACTORS AND BUILDERS.

CHARLES E. CLOUGH,

BUILDER, ARCHITECT, AND CONTRACTOR,

RENO, NEVADA.

Plans for buildings and estimates of cost furnished. Contracts taken for any size or style building. Residence near University. Orders left at Sunderland's shoe store will receive prompt attention. mar 10tf.

ANDREW PATTERSON,

BUILDER, ARCHITECT AND CONTRACTOR.

RENO, NEVADA.

Plans for buildings and estimates of cost furnished. Contracts taken for any size or style building.

Orders left at A. Nelson's cigar store will receive prompt attention. jy20tf

BURKE BROTHERS,

RENO, NEVADA.

CONTRACTORS AND BUILDERS, WILL contract for brick and stone work for building furnaces, retorts, etc.

FIRST-CLASS BRICK FOR SALE.

All work guaranteed. Correspondence solicited. aug16

H. J. THYES,

First National Bank Building Virginia St., Reno, Nevada.

DEALER IN

IMPORTED AND DOMESTIC

Wines and Liquors,

By the Flask, Bottle, Gallon, Etc

STATE AGENT FOR

Shasta Mineral Water,

Shasta Ginger Ale,

Orange Cider and

Lemp's St. Louis Beer.

ROBERT HARRISON,

DRAYMAN AND TRUCKMAN.

Freight Received at or Delivered to the Depot Carefully and Promptly.

Furniture Moving a Specialty.

Leave orders at C. Becker's Store,

THE ARCADE,

Commercial Row, Reno, Nev.

New Management.

First-Class Table.

First-Class Beds.

THIS well-known Hotel has been renovated and refitted.

Prompt and courteous treatment at popular prices will be the rule.

J. R. SHAW, Proprietor.

T. K. HYMERS,

TRUCKEE LIVERY, FEED AND SALE STABLE.

Sierrt Street, Reno, Nevada.

Horses, Buggies and Saddle Horses

TO LET

And Horses Boarded by the Day, Week or month at Terms to Suit the Times.

I have also a large hay yard with good stables. Also corals well watered or loose stock. HEARSE TO LET.

SODA WATER, SARSAPARILLA AND IRON, ORANGE CIDER,

CHAMPAGNE CIDER, BIRCH BEER, RASPBERRY SYRUP, ETC.

C. BECKER BREWING CO.

CORNER SIXTH AND SIERRA STREETS RENO NEVADA

SILVER RIBBON BOTTLED BEER.

Steam Beer now in stock, retail or by the Carload.

The Finest of Lager Beer now ready for delivery by the keg, cask or carload.

P. O. BOX 310.

Family Trade a Specialty.

Goods delivered to any part of the city.

C. BECKER, Manager.

C. GULLING, President. WM HENRY SEE

GEO. H. TAYLOR, Vice President. FIRST NATIONAL BANK, Treasurer

RENO MILL AND LUMBER CO.

WHOLESALE AND RETAIL DEALERS IN

Rough and Dressed Lumber, Wood Turnings, Windows

Doors, Blinds, Mouldings, Pickets, Shingles and Packing Boxes

BEE MATERIAL OF ALL KINDS.

Don't Forget That Hodgkinson Has a New Lot of Holiday Goods.

L. D. FOLSOM,

(Successor to W. P. McLaughlin,)

ONE PRICE GROCERY STORE.

A FULL NEW LINE OF

Fresh Staple and Fancy Groceries, Etc.

ALWAYS KEPT IN STOCK.

NEW GOODS. NEW PRICES. NEW METHODS

FAMILY TRADE SOLIBITED.

Patrons are guaranteed prompt and courteous treatment.

Thompson's Building, Virginia Street, Reno

Buy Your Bread at THE PALACE BAKERY.

Virginia Street, Opposite Bank of Nevada.

SCHOFIELD & KENDALL Props.

Fresh Bread, Pies and Cakes Daily.

Crackers of Every Description,

Nuts and Confections.

Fresh Candy, our own Make,

Soda and Ice Cream Soda.

Soda Fountain,

Fresh Fruits and Berries.

WEDDING CAKES A SPECIALTY.

Goods delivered to any part of the city free of charge. ja17t

GLENDALE HERD FOR SALE.

FINE POLAND-CHINA PIGS BY NEVADA King, and he by Perfection, who weighed 800 pounds. Thoroughbred pedigree on both sides sent with guarantee of sale. This is the only recorded herd in Nevada. Prices reasonable. Call on or address

GEO. ALT,

P. O. Box 447, Reno, Nevada.

ALFRED NELSON

In order to make room for his new stock of goods will sell the old stock of

Gents' Furnishing Goods,

At Marvelously Low Prices.

CALL AND GET MY PRICES.

$25.00 To $50.00 PER WEEK using and selling Old Reliable Plater. Every family has rusty, worn knives, forks, spoons, etc. Quickly plated by dipping in melted metal. No experience or hard work; a good situation. Address W. P. Harrison & Co., Clerk No. 14, Columbus, Ohio.

TRUCKEE MARKET

Holcomb & Grob, Proprietors

Dealers in Meats of All Kinds.

Finest of Beef, Pork, Mutton, Veal,

LAMB IN SEASON

Sausages of all Kinds a Specialty.

Virginia Street, Reno, Nev. jan1tf

C. E. SKINNER,

ARTISTIC PORTRAITS.

A GOOD PHOTOGRAPH:

Makes one of the Best of CHRISTMAS PRESENTS.

Don forget this in making out your list.

I make the CABINET, CORONA, PARIS-PANEL and LARGER.

Can enlarge that picture, or fill that locket for you.

Prices According to Grade.

C. E. SKINNER,

Riverside Gallery.

THE ELITE,

B. RICHARDSON. H. RITER.

Riter & Richardson, Props.

Corner of Virginia Street and Commercial Row, Reno, Nevada.

Wines, Liquors and Cigars.

Fancy and Hot Drinks a Specialty.

Hot Soup Every Day From 11 to 2.

Side Lunch Every Day.

Furnished Rooms Up Stairs.

First National Bank OF RENO, NEVADA.

WE OFFER YOU AS A GUARANTEE

$200,000 00 . . . . . Capital

$100,000 00 . . . . . Surplus

And Twenty-five Years of Successful Banking Experience.

This Bank Offers its Services to Corporations, Firms, Farmers, MERCHANTS AND INDIVIDUALS.

A General Banking Business Transacted. Foreign and Domestic Exchange Bought and Sold. Interest at the rate of 4 per cent paid on Time Deposits.

D. A. Bender ..... President	G. H. Taylor ..... Assistant Cashier
G. W. Mapes ..... First Vice President	W. O. H. Martin ..... Director
M. E. Ward ..... Second Vice President	F. J. Lee ..... Director
C. T. Bender ..... Cashier	A. H. Manning ..... Director

BANK OF NEVADA,

Virginia Street, Reno, Nevada.

GEO. F. TURRITTIN, President. MORITZ SCHEELINE, Vice President.

R. S. OSBURN, Cashier.

DIRECTORS—Daniel Meyer of San Francisco; A. G. Fletcher, L. Abrahams, J. N. Evans, G. F. Turrittin, Moritz Scheeline and A. Abrahams of Reno

Subscribed Capital,	$300,000.
Paid Up Capital,	150,000.
Surplus,	57,000.

Interest Paid On Time Deposits.

Messrs. Scheeline & Osburn are Resident Agents for twenty-eight Fire Insurance Companies, the total assets of which are $217,640,081.

Saf Deposit Boxes for rent, prices according to size, varying from $8 to $12 per annum.

WIELAND'S LAGER

PARRY & EVANS.

Sole Agents for the State of Nevada for the sale of

John Wieland Brewing Company's

Celebrated Pure and Genuine Lager Beer.

HEADQUARTERS AND BOTTLING HOUSE

RENO, NEVADA

Favorable terms given to the wholesale trade. All orders for general family use promptly filled and attended to.

BOCK BEER

CONSTANTLY ON HAND.

C. NOVACOVICH,

Wholesale and Retail Dealer in

Staple and Fancy Groceries, Vegetables

Green and Dried Fruits, Hardware, Crockery, Glassware, Tobacco, Wines, Liquors and Cigars.

All the novelties in Fancy Groceries. No need to send away for choice goods. Cash trade solicited and satisfaction guaranteed.

J. M. McCORMACK'S

Marble and Granite Works.

RENO, NEVADA

Sole Agent for the Celebrated WROUGHT IRON FENCE. Designs and Prices Sent upon Application.

NEWSPAPER ARCHIVE®

NEVADA STATE JOURNAL

WEDNESDAY, DECEMBER 4, 1895.

MR. CLEVELAND'S MESSAGE.

The President's message is principally devoted to our relations with foreign countries and monetary affairs. He tells us that we are on friendly terms with France and that the policy of Germany in fostering home industries by restricting the importation of American meats is injuring the cattle business. He favors upholding the Monroe doctrine by opposing the forcible increase of its territory on this continent by any European power, and advises strict neutrality in Cuban affairs, despite what he terms "the sentimental sympathy" of the people for the patriotic Cubans. He considers it the duty of the Government to protect Americans in China, but it is not the intention of this Government to become entangled in the Turkish question. The Sultan has issued orders that American refugees shall be escorted to the coast and that apparently satisfies the President. He suggests improvement in the Consular system on civil service lines and recommends that official residences be provided at foreign courts for American Ambassadors and Ministers.

The financial situation he approaches with caution as he deems it of the greatest importance, but if the gold syndicate had dictated the message it could not be more hostile to silver. He attributes all our financial ailments to the legislation of 1878 and 1890. This, which he says for more than fifteen years diluted our circulating medium, undermined confidence abroad in our financial ability and at last culminated in distress and panic at home, has been recently stopped by the repeal of the laws which forced the reckless scheme on the country. He dwells upon the gold reserve and states that between 1879 and 1390 only $28,000,000 in gold was withdrawn from the Treasury while between 1890 and 1895 $375,000,000 in gold was taken out of the Treasury.

Mr. Cleveland should endeavor to be consisted if not right. While attributing the withdrawal of gold to the acts of 1878 and 1890, authorizing the purchase of silver, the figures show that for twelve years under the Act of 1878, which "diluted our circulating medium," only $28,000,000 in gold was withdrawn for export, while in the five years since the repeal of that act $375,000,000 in gold has been withdrawn for that purpose. Mr. Cleveland convened Congress in special session in the dog days of 1893 to repeal the act of 1890, which we believe he said was the cause of the panic of that year and of the depletion of the gold reserve. Republicans and Democrats by forming a gold party in Congress repealed that act, and subsequently the coinage of standard dollars was wholly suspended at the mints. Did that stop the withdrawal of gold for export? No, but on the contrary increased it, as the President admits that notwithstanding the sale of bonds and appeals to bankers for gold, the gold reserve is now in about the same condition as when the act of 1890 was repealed. As that act provided for the redemption of the notes issued in payment of the silver bullion in standard dollars, as the remedies prescribed for the prevention of the withdrawal of gold have failed, why not redeem the notes in silver dollars and see if that will not have the desired effect? While it is true that there are no free silver dollars in the Treasury for that purpose there is plenty of silver bullion on hand and the mints at Carson and at New Orleans are idle.

Now the remedy which Dr. Cleveland prescribes for our financial troubles is the retirement of greenbacks and Treasury notes and the issuance of bonds, to be sold abroad if possible, for gold to redeem the greenbacks. The great financial physician recommends that non-interest bearing notes, which pass current for money, be withdrawn and the National debt increased by issuing interest bearing bonds to the amount of about $486,000,000.

As a further means of relief the great gold cure doctor suggests that all revenues be payable in gold. This might be beneficial so far as duties on imports are concerned, especially when the imports are from gold standard nations, but to require our own people to pay internal revenue taxes in gold, and to pay for agricultural and mineral lands in gold, when there is other legal tender money in circulation is going to an extreme, which, perhaps is so pronounced a gold advocate as Senator Sherman would not sanction.

But it is as a financial prophet that the President excels. Somebody has truthfully said that prophecy is not an exact science. Though the President's predictions regarding the effect of the repeal of the act of 1890 have not been fulfilled and gold continues to be withdrawn more rapidly than before repeal, he is not in the least discouraged as a "predictor." He tells us now, without doubt or hesitancy, that the free coinage of silver would result in the entire collapse of our financial system. Though several nations, which not only coin silver free, but are on a silver basis, are prosperous, while nations on a gold basis are not, his prophetic eye, whose vision is circumscribed by Wall Street, sees nothing but ruin and desolation in the future if we do not adopt the single gold standard, retire non-interest-bearing notes, issue interest-bearing gold bonds, and make all the revenue of the Government payable in gold.

The message will gladden the hearts of the gold men. The great metropolitan papers and many of the country sheets will approve it, though even as pronounced a goldite as Sherman may object to the retirement of greenbacks, and while Congress, for the purpose of making the people believe that it is not in accord with the President, may not give effect to its recommendations by legislation, its golden tones will touch a sympathetic chord in the breasts of Republicans and Democrats who acknowledge allegiance to the gold trust.

THE PRESIDENT'S MESSAGE

Devoted Principally to Finance and Our Foreign Relations.

RETIREMENT OF GREENBACKS.

A Document That Will Please Wall Street and Disgust the Masses.

WASHINGTON, December 3.—President Cleveland's message to Congress deals with two subjects—foreign relations and local financial conditions. He says: The present assemblage of the legislative branch of our Government occurs at a time when the interests of our people and the needs of the country give a special prominence to the condition of our foreign relations and the exigencies of our national finance. I therefore deem my executive duty adequately performed at this time by presenting to Congress the important phases of our situation as related to our intercourse with foreign nations and a statement of the financial problem which confronts us.

FOREIGN RELATIONS.

President Cleveland notes the opening of the free-wool market in the Argentine Republic and also that the boundary differences between that nation and Brazil have been settled by arbitration in which this country acted as arbitrator. The resumption of specie payment by Chili is regarded as evincing the ascendency of sound financial principles in that Republic. The close of the Chinese-Japanese war has developed a domestic condition in the Chinese Empire which has called for prompt attention, owing to the manifestation of the aversion of the Chinese to all foreign ways and undertakings. Mob attacks on foreign missions, causing much loss of life and property, have been the result. Although but one American suffered, it is plainly the part of this Government to take prompt action, and a special American commission has gone overland from Tien Tsen to demonstrate the readiness of our Government to check similar outbursts.

FRIENDLY WITH FRANCE.

The cordial relations with France have so far been undisturbed, with the exception of a full explanation of the treatment of J. L. Waller, formerly U. S. Consul at Madagascar, which remains to be explained. Mr. Waller remained in Madagascar after his term of office had expired, having procured business concessions of value, and upon the declaration of Martial Law by the French he was arrested upon various charges, tried and convicted by a military tribunal and sentenced to twenty years imprisonment. This Government requested the records of that tribunal, the record of court proceedings and charges have been procured, but the evidence is still missing. Meanwhile it appears that Mr. Waller's confinement was not onerous. The President recommends the acceptance of the French invitation to participate in the Paris Exposition of 1900. He especially comments upon the recent resolution of the French Chambers favoring a permanent treaty of arbitration between the two countries.

TRADE WITH GERMANY.

The close rivalry of competing industries, the influence of the delusive doctrine that the internal development of a nation is promoted and its wealth increased by a policy which in undertaking to reserve its home market for the exclusive use of its own producers, necessarily obstructs their sales in foreign markets and prevents free access to the products of the world, is the President's summary of the trade conditions with Germany. The exports affected are largely American cattle and food products. The President suggests retaliatory measures, should an examination warrant them, while declaring that the policy of this country as a producing nation should be marked with national good faith and reciprocal forbearance.

THE ALASKAN BOUNDARY.

An appropriation for the survey of the Alaskan boundary is recommended, as is, also, the sum of $425,000 in full settlement of British sealing claims. A commission to settle the boundary lines with Canada is urged

THE MONROE DOCTRINE.

In reference to Venezuela the President maintains the Monroe doctrine in opposing a forcible increase by any European power of its territorial power on this continent, and suggests that Great Britain submit its claims to arbitration.

The President touches briefly on the Hawaiian question, ending by saying Mr. Thurston, the Hawaiian Minister, furnished abundant reasons for asking that he be recalled.

THE ALIEN LAWS.

A change in the alien laws is suggested which will check the vicious system which at present overcomes the immigration and contract labor laws.

NICARAGUA AND SAMOA.

The President has no suggestions in the Nicaraguan case, but expects a peaceful settlement, with such consideration and indulgence toward Nicaraguans as are consistent. The President asks legislation to break the treaty or agreement by which this country is jointly bound with England and Germany to assume management in Samoa.

CUBA.

Special attention is called to the situation in Cuba, and the strict neutrality of this Government is advised, despite the sentimental sympathy and adventurous support aroused in America by stories of cruelty, and the natural love of liberty. Military arrests of American citizens, the rights of the American consular officers to protect property, and the alliance incident thereto have been recognized and are explained.

TURKEY.

Occurrences in Turkey, while they excite concern, information regarding them is hard to obtain. But our Consul at Sivas has been instructed to investigate.

It is not the intention of this Government to get entangled in the Eastern question, but simply to care for those entitled to its protection. Ships have been sent to the point of actual disturbance and on demand of our Minister orders have been issued by the Sultan that Turkish soldiers shall guard and escort American refugees to the coast. It is earnestly hoped that prompt and effective action on the part of the Great European powers will not be delayed.

THE CONSULAR SYSTEM.

Owing to the growth of American interests in foreign countries the improvement of the consular service is urged. In accordance with the recommendation of the Secretary of State it has been decided to fill Consular positions paying from $1,000 to $2,500 annually by application or transfer from some other position in the Department of State. These promotions are to be made by examination and include 196 places. Legislation is needed, for consular inspection.

RESIDENCES FOR MINISTERS ABROAD.

The President recommends that Ambassadors and Ministers at foreign courts be provided with official residences. He advocates that while avoiding the glitter and show of foreign nations this country should not suffer by comparison through the shabbiness and parsimony of its diplomatic corps.

THE FINANCIAL SITUATION.

As we turn from a review of our foreign relations to the contemplation of our national financial situation we are immediately aware that we approach a subject of domestic concern more important than any other that can engage our attention and one at present at such a perplexing and delicate predicament as to require prompt and wise treatment. We may well encourage the earnest effort in this direction when we recall that steps have already been taken towards improving our economic and financial situation, and when we appreciate how well the way has been prepared for further progress by an aroused and intelligent popular interest in the subject.

THE CUSTOMS REVENUE SYSTEM.

By command of the people, a customs revenue system, designed for the protection and benefit of the favored classes at the expense of the great mass of our countrymen, and which, while inefficient for the purpose of revenue, curtailed our trade relations and impeded our entrance to the markets of the world, has been superseded by a tariff policy which in principle is based upon a denial of that right.

A DIG AT SILVER.

The compulsory purchase and coinage of silver by the Government, unchecked and not regulated by business conditions, and heedless of our currency needs, which for more than fifteen years diluted our circulating medium, undermined confidence abroad in our financial ability and, at last, culminated in distress and panic at home, has been recently stopped by the repeal of the laws which forced this reckless scheme upon the country. The things thus accomplished, notwithstanding their extreme importance and beneficent effects, fall far short of curing the monetary evils from which we suffer as a result of long indulgence in ill-advised financial expediencies.

THE GOLD RESERVE.

After explaining the resumption of specie payment and the creation of the gold reserve fund of $100,000,000, the President gives a brief monetary history of the United States, quoting the fact that in July, 1890, Congress provided for the purchase of silver bullion, but decided that gold and silver must be kept at a parity. The redeemed Treasury notes, treated as gold obligations, in 1893 amounted to $155,000,000, with $500,000,000 outstanding. This served to deplete the gold reserve in April, 1893, to $97,011,330, and the President ascribes its further depletion to high tariff laws in vogue until the passage of the Wilson bill, together with the infusion of silver into the country and the increasing agitation for its free coinage. In consequence of these conditions the reserve had fallen in February, 1894, to $65,438,376, a decrease of $31,000,000 in nine months. To relieve this state of affairs, $162,000,000 in bonds were issued in three-per-cents at three different periods under the Redemption Act of 1875.

President Cleveland explains the necessity for the Morgan syndicate contract and declares if at its special session in July, Congress had authorized the issuance of three-per-cent bonds, $16,000,000 would have been saved. Despite these efforts the gold reserve is about in the same condition, there being but $79,533,966 on hand at present. Between 1879 and 1890 but $28,000,000 of gold was withdrawn, while between 1890 and 1895, the amount is $375,000,000. This is attributed to the increased purchase of silver. The Government has paid in gold nine-tenths of the notes and owes them all. It has incurred a bonded indebtedness of $95,500,000 in establishing the gold reserve and expended $162,315,400 in an effort to maintain it, besides the annual interest of $11,000,000. Immediate legislative relief is asked.

RETIREMENT OF GREENBACKS.

Greenbacks and Treasury notes should be retired by exchanging for bonds of small denominations. The Secretary of the Treasury should be empowered to sell the bonds abroad for gold in order to cancel these notes. The amount of currency thus withdrawn would not be over $486,000,000, which would be supplied by gold.

REMEDIES SUGGESTED.

The President suggests as a relief to circulation that banks be allowed to issue notes to the full amount of the bonds deposited, and the tax on their circulation be reduced to one-fourth of one per cent. As a further relief it is suggested that revenue collections be made payable in gold, not to pay out United States and Treasury notes on demand, and to insist in paying in silver notes, the President declares, would injure the parity between gold and silver which the Government is bound to maintain. An excess of revenue receipts would not alter the question of national solvency as in the struggle to maintain the gold reserve the Treasury could not pay debts with the money it had, but only with gold, and that to the foreign investers is the only concern. As the withdrawal of gold is a direct result of fright there is nothing to alleviate the situation so much as legislation which will lessen the desire for gold. It is not clear how an increase in revenue, unless it be in gold, can satisfy those whose only desire is to draw gold from the Government store. Therefore a revenue increase is depreciated.

EVILS OF FREE COINAGE.

Speaking of the proposition to relieve the financial situtation by the free coinage of silver at the ratio of 16 to 1, the President declares no Government, no human contrivance, no act of legislation has ever been able to hold the two metals together in free coinage at a ratio of appreciable difference from that which is established in the markets of the world. A change in the standard to silver monometallism would bring a collapse to our entire credit system.

CONGRESSIONAL PROCEEDINGS.

Resolutions and Bills Introduced.

WASHINGTON, December 3.—The Senate galleries were again well filled, but there was not the struggle for places incident to the opening. After the formal proceedings, Vilas and Allison, the committee appointed to wait on the President, stepped into the middle isle and Vilas said: "The President desires us to convey his respectful salutation to the House of Congress and say that he will immediately communicate his views in writing to Congress. Then Pruden, the Executive's clerk, made a formal transfer of the message to the Senate. There was a thinning out of the attendance on the floor after the first half hour of the reading, as the Senators had printed copies. At 1:40 the reading of the message was completed, and on motion of Gorham it was laid on the table and ordered printed.

Cullom presented a communication from Evanston, Ill., asking Government action concerning the deplorable condition of affairs in Turkey. Gallagher offered a similar communication from the citizens of New Hampshire. A resolution from the Idaho legislature urging the election of United States Senators by popular vote, was presented by Dubois. Lodge was the first to secure recognition for the introduction of bills and resolutions. He sent to the desk a joint resolution forcibly approving the principles of the Monroe doctrine.

The Senate in executive session today confirmed the nominations of Richard Olney as Secretary of State and Judson Harmon as Attorney General, and at 3 o'clock adjourned until to-morrow, shutting off debate for several Senators, among which were speeches on Cuba and Venezuela.

Stewart introduced the usual free silver bill.

When the House met at noon to day Rev. H. N. Condon, the new Chaplain, a blind Universalist preacher from Port Huron, Michigan, delivered the invocation. Payne (Rep.) New York, Chairman of the committee appointed to wait upon the President, reported that Mr. Cleveland sent his respectful salutations to Congress and would communicate in writing. Immediately thereafter Mr. Pruden, the President's executive clerk, appeared with the message, which the clerk read. The members listened, some intently, but all respectfully, to the words of the Chief Executive.

Not during the entire reading of the message was there a single manifestation of approval or disapproval, but at the conclusion of the reading, which occupied an hour and a half, there was a slight scattering of applause. Five thousand copies of the message were ordered printed. At 1:50 P. M. the House adjourned until Friday.

Doll and Tea Sale.

The children of the Training School will have a doll and tea sale at the residence of Mrs. Mary Emery for the benefit of the gymnasium fund. The sale will open Saturday, December 7th, at 2 P. M. and continue until 7 P. M. The dolls will be of all sizes, prices to correspond. All are cordially invited to attend. d3td

A Private Question Answered Publicly.

Every day I am asked the following question: "Mrs. Hunter, tell us honestly, do you think Viavi as good as represented?" Yes, my friends, better! I have handled it over three years and each year my faith has grown stronger. If you want good health use it faithfully and you will not be disappointed. MRS. B. F. HUNTER.

Knights of the Maccabees.

The State Commander writes us from Lincoln, Neb., as follows: "After trying other medicines for what seemed to be a very obstinate cough in our two children we tried Dr. King's New Discovery and at the end of two days the cough entirely left them. We will not be without it hereafter, as our experience proves that it cures where all other remedies fail."—Signed F. W. Stevens, State Com.—Why not give this great medicine a trial, as it guaranteed, and trial bottles are free at Hodgkinson's Drug Store. Regular size 50c. and $1.00.

Tired Women

Need to have the action of the kidneys stimulated and the system toned up. Parks' Sure Cure is the best remedy to accomplish this. Many a woman finds that she is tired out when she ought not to be tired at all. She fears that her system is broken down and she is a hopeless invalid when a few doses of Parks' Sure Cure would make her look at life from a different point of view. Don't delay. Every bottle is guaranteed. Sold by S. J. Hodgkinson.

Notice to the Public.

Whereas my wife, Mattie J. Allen, has left my bed and board without just cause or provocation, this is to notify the public that I will not be responsible for or pay any bills contracted by her from and after this date.

H. J. ALLEN.

St. Clair, Churchill Co., Nev.. Nov. 14, 1895. 1m.

Christmas Market

Will be held Friday, December 6th, afternoon and evening, in the Baptist Church parlors by the ladies of the church. Something to suit everybody in the way of gifts for X'mas; prices low. We solicit the same kind patronage given us in the past. *td

Call and Settle.

All parties owing the undersigned for daily or weekly papers will please call and settle accounts at their earliest convenience and save expense.

*1w CHARLES LAKE.

Virginia street.

The Standard Dictionary.

The product of a million dollars expenditure for $12 to $22, according to style. Isn't that cheap? Drop a postal to "Standard Book Co.," box 518, Reno, Nev., for further information. Where desired, an agent will be sent to show prospectus, etc. no19m1

A [illegible] WOMAN

[illegible] cream to pro[illegible]

[illegible] Transparency

[illegible] skin, which is the true beauty of the complexion.

She wishes it to have the true fragrance of the flowers and the gentle tonic action of the healing balsams, which render the skin soft, white and beautiful without injury to it.

She wishes the refreshing, soothing effect of the best and simplest ingredients blended into a perfect cream. She finds it in Cocona Cream and will have no other.

She never uses the paints and face bleaches which are so injurious to the skin.

GENTLEMEN after shaving find Cocona Cream most excellent.

COCONA WATER is the natural fragrance of flowers for the toilet and bath.

COCONA BALM Prevents and Heals chapping, breaking and roughness of the skin.

THE COCONA TOILET SPECIALTIES are manufactured only by the

Cocona Company,

SAN FRANCISCO, CAL.,

and we have secured the agency of same, as it is our constant effort to supply the public with the finest and latest Toilet Articles and the purest of Drugs and Medicines

FOR SALE BY WM. PINNIGER.

Cheap Shoes.

I have a stock of fine shoes for men, women and children which I will sell cheap for cash. Call and examine them and get prices.

de3w1 S. T. BURTCH.

Hot Water Bottles,

75 Cents, $1.00 and $1.50.

Chest Protectors

From 50 Cents Up.

Seasonable Novelties

And Everything in the Drug Line at

PINNIGER'S PHARMACY,

RENO, NEVADA. CITY PRICES.

SUNDERLAND'S GRAND OPENING!

Of Fall and Winter Goods.

EVERYTHING OF THE LATEST STYLE AND PATTERN

—CONSISTING OF—

Men's Black and Blue Cheviot Cutaway Frocks, Sacks, Straight Cut and Double Breasted.

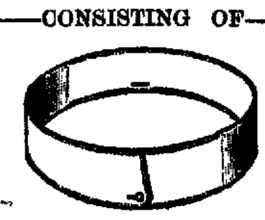

CONDOR

FRONT 1¾ IN. BACK 1½ IN.

Clay Worsteds, English Black and Blue Kersey Overcoats, English Meltons, Seal Brown, Black and Blue, in Double-Breasted Coats and Vests.

MEN'S FURNISHING GOODS,

Fancy Neckwear

Boots, Shoes, Slippers,

Hats and Caps,

Trunks and Valises

TAILORING DEPARTMENT.

All of the latest and finest cloths of Europe and America kept in stock. Suits made from $25 upwards.

Look into My New Department Store.

JNO. SUNDERLAND,

Virginia Street, Reno, Nevada.

STORE CLOSES AFTER CHRISTMAS

—BARGAINS IN—

Diamonds, Watches, Jewelry, Silverware

FOR HOLIDAY PRESENTS.

PRICES LOWER THAN EVER.

H. FREDRICK, Jeweler.

NEWSPAPERARCHIVE®

NEWSPAPERARCHIVE®

NEVADA STATE JOURNAL.

PRICE OF DAILY JOURNAL.
FIFTEEN CENTS PER WEEK
Delivered by Carrier.

WEDNESDAY, DECEMBER 4, 1895.

BREVITIES.

Carpets sold at reduced rates at Emrich's. *

Virginia City is going to have the novelty of a bloomer ball.

U. S. Attorney C. A. Jones was an arrival by last night's V. & T.

H. H. and Henry Beck were arrivals from Carson last evening.

U. S. Marshal Humphrey was summoning U. S. Jurors last night.

Parks' Cough Syrup for Coughs and Colds. Sold by S. J. Hodgkinson.

Ed. Cambron arrived from the north yesterday and remained over.

Dr. Bergstein visited Carson yesterday returning home in the evening.

George Keyser of Carson changed cars for San Francisco last evening.

The Comstock payroll for the month of November amounted to $74,731 41.

Mrs. B. Burke of Virginia arrived on the V. & T. last evening and continued west.

W. R. and Wm. V. Ball of Long Valley were guests at the Palace last night.

Emerich will sell this week only 11-4 extra large shaker blankets at $1 per pair. *

Charlie Lake will have some of the prettiest Christmas goods ever brought to town.

Plows, plow points, land sides, plow handles and beams at Lange & Schmitt's. tf*

J. B. Christie of Susanville arrived on the N-C-O. last evening and remained over.

Emrich is offering special inducements in black dress goods, bougles and crepons included. *

D. L. and Will Bliss of Carson arrived on the V. & T. last night and took the train for California.

Sidney Pinniger arrived from San Francisco yesterday and will spend some weeks with relatives.

Abe Cohn, H. Olcovich, Al. Livingston and M. Cohn arrived from Carson last night and remained over.

The quarantine will likely be raised at the Seminary building to-day and the boys given their freedom.

A man broke into the schoolhouse at Carson and stole "the old clock on the wall," which he pawned for drinks.

Mrs. M. Cohn of Carson arrived on last night's V. & T. and will visit her sisters, Mrs. Sol Levy and Mrs. Henry Morris.

Eastern prices for watch, clock and jewelry repairing at A. G. Spingler's, east side Virginia street. All work warranted. *

Parlor stoves, cook stoves and ranges, crockery, glassware, lamps and agate ware cheap at Lange & Schmitt's tf*

The students at the University have thus far raised over $300 toward the $1,000 they have agreed to give towards the gymnasium found.

For the next two weeks H. Fredrick will close out his stock of vocal and instrumental sheet music at 5 cents per copy; call for catalogue. tf

The "new woman" group had a photograph taken at Skinner's a day or two ago, bloomers and all, and it is said to be immense.

G. W. Hanebrough, a mining expert who has been looking over the Pine Nut mines, was a westward bound passenger last evening.

The Virginia & Truckee Railroad Company refused to pay its taxes in Storey county. The whole thing will probably end in a law suit.

Wm. E Morgan, one of the U. S. Mint Inspectors, arrived on the V. & T. last evening and will take the eastbound this morning for Washington.

The Christmas vacation at the University will be nearly three weeks long and all of the students are advised, as far as possible, to spend their vacation away from the school.

It is thought that all danger of contagion from the case of smallpox at the Seminary building is over, and the boys will be allowed to leave the place today for other quarters.

A cup of Parks' Tea at night cleanses the system in a pleasant but thorough manner, acts on the liver and is a great restorative of health and strength. Sold by S J. Hodgkinson.

Abraham Jonas, Grand President of District No. 4, I. O. B. B., was in Reno yesterday for the purpose of organizing a lodge of the order, and which he succeeded in doing last night.

The Chicago *Live Stock Report* says good sheep and lambs are selling for 25 cents per head more than a year ago, and good beeves are selling $1 to $1 50 per 100 pounds lower than a year ago.

Mr. H. L. Field, agent of the Southern Pacific Company, leaves for Denver this morning to attend the marriage of his son, which takes place in that city on Monday next. Mr. W. D. Phillips will be Acting Agent during Mr. Field's absence.

Many taxpayers came to the scratch yesterday and settled up with Tax Receiver Boyd. It is probable that nearly all will settle rather than pay the additional cost covering percentage, advertising, etc. The books will be turned over to the Auditor in two or three days and it is then too late to settle without the extra cost.

CARSON MINT SHORTAGE.

SECOND TRIAL OF JAMES HENEY —SECOND DAY.

Seven Jurors Impanelled—The Rest Probably Will be Secured To-Day.

[Correspondence of the JOURNAL.]

CARSON CITY, December 3, 1895.

More trouble is being experienced in securing a jury for Heney's second trial than was anticipated. Marshal Humphrey brought in twenty talesmen this morning. Each and every one was subjected to a very critical and exhaustive examination, especially by Woodburn for the defense. Both sides exhausted their peremptory challenges yesterday, therefore the court did the requisite excusing, two from over age and the rest from having formed and expressed decided opinions. Most of them were very emphatic in that respect, and only two new jurymen, George H. Myers and Andrew Gray were accepted, making seven in all with the five accepted yesterday.

The court directed Marshal Humphrey to round up another venire of thirty more talesmen returnable at 10 o'clock to-morrow morning, to which hour the court adjourned.

The difficulty in this as in any other intelligent community is to find sensible men who have not heard the evidence in court or read it in the public newspapers and formed decided opinions therefrom. Most of them to-day replied square-footedly to the cross-questioning that they had not only settled the question in their own minds but that they didn't believe that any evidence could change them. Two or three emphatically declared that they couldn't be good jurymen anyhow in this case.

As before remarked, Judge Hawley is determined to have the jury in this case strictly guarded and protected against outside interference or possible contamination, even from newspapers or churches. The seven jurymen accepted are in the custody of the United States Marshal.

A couple of wagon loads of mattresses, bedding, etc., were taken up to the jury room in the big brick Government building this afternoon. It is a fine, comfortable lodging place, and perhaps better than some jurymen are accustomed to. The same may perhaps be also said of the good hotel grub furnished—three square meals a day. Anyhow the true intent of the law in providing for and securing as honest a verdict in this important case will be strictly carried out, and if the result is unsatisfactory it will not be the fault of the court or Government officials.

The indications are that the jury will be completed to-morrow, and the attorneys on both sides having their plans of offense and defense well understood and in line. This trial will be better and more readily conducted than was the last and will not take so much time. The cases of Jones and Piper, to succeed Heney, will doubtless be measurably regulated by the management and developments of this case.

ALF. DOTEN.

QUARANTINE RAISED.

The Students Will be Released To-day

Dr. W. A. Phillips, attending physician at the University, will raise the quarantine at Whitaker Hall this afternoon. This he does by unanimous consent of the Board of Health. This will be glad tidings to the twenty-nine students who have been quarantined for eleven days. The boys have had ample opportunity for outdoor exercise every day. They were supplied with abundance of provisions and two cooks, and to enable them to keep up with their classes their lessons were telephoned to them daily by the University professors. The boys were under considerable restraint, however, and will doubtless feel greatly relieved when they are permitted to mingle with the outside world once more.

Dr. Phillips says he cannot too highly praise the young men. Never during their confinement has any of them found fault. He considers them gentlemen in every sense of the word. All the clothing, trunks, books, etc. of the quarantined students are being thoroughly fumigated, so that there is no danger whatever of any contagious disease spreading from that source.

DETECTIVES DISCHARGED.

The Southern Pacific Reducing Expenses.

The Southern Pacific Company has abolished its detective department. The detectives have been discharged and the company will hereafter rely on the local authorities of the several towns to do the work hitherto performed by the detectives.

Fourteen clerks in the Auditor's office have also been discharged, as well as six clerks in the General Freight office have been discharged. Economy is the cause assigned by the management for the general dismissals which will effect a salary of over $4,000 a month to the company.

Special Stock Train

A special stock train will pull out for Omaha on Sunday morning. It will be made up of enough cars so that it will run through as a special. D P. Brown, D. Reidenour, L. D. Folsom, Frank Stevens, Howard McKissick and R. Foster will furnish the cattle to load the train. There are several bands of cattle on the road from the northern country.

Highest of all in Leavening Power.—Latest U. S. Gov't Report

Royal Baking Powder

ABSOLUTELY PURE

AN OLD SOLDIER HEARD FROM.

Robert Spence, Who Went to Santa Monica, Writes to His Comrades.

Assessor Evans received the following letter from Robert Spence a day or two ago. It will be remembered that his old camrades sent him to the Soldiers' Home at Santa Monica about a month since:

SOLDIERS' HOME,
SANTA MONICA, Cal.,
November 30, 1895.

Dear Friend and Comrade:—I will drop you a line to let you know I arrived here safe last Monday. I stopped four days at San Francisco with my nephew. Well, Pete, this is a good place for old stiffs; it is a beautiful place and well conducted. There is plenty to eat for men that don't do anything and good beds to sleep in. Everything is as neat and clean as any parlor in your town and a man in the hospital is better taken care of than if he was in his own home. At present there are more men than can be accommodated. I have not got into my company quarters yet as there is no vacant bed. I am in what is called the temporary barracks. I haven't drawn my uniform yet; have not had a drink since I have been here; can now eat breakfast without two or three drinks before hand. I feel bully. If a soldier is caught bringing a bottle of liquor into the home he gets a dishonorable discharge. A fellow can go to Santa Monica for fifteen cents or to Los Angeles for fifty cents. They can get full there, but must sober up before their return. There were 1,124 men at breakfast this morning; there are thirty-nine tables. Will tell you more later on. Kind regards to all. Yours, etc, ROBERT SPENCE.

LOCAL AND GENERAL NEWS.

Items From Here, There and Everywhere.

Governor Jones has almost entirely recovered his health and will return to Carson to resume his official duties this week.

The *Keystone* says the wool clip of Idaho for 1895 will aggregate 8,000,000 pounds, an increase of 1,000,000 pounds over last year.

The *Appeal* says the people in the Heney case are beginning to range up opposite each other like two rival football teams waiting for the signal to open the ball.

There was a report in town Monday night, says the *Tribune* that the miners at work at Buckeye had struck for higher wages, but no authentic information could be learned.

The gold mine of Jack McConnell's in Mason Valley, which is now leased and being worked by other parties, is now showing up some very good ore, and a twenty-ton lot has been hauled to the Gignoux mill on the Walker river to be worked. It is estimated the ore will go over $40 per ton.

Mayor Sutro of San Francisco has received private advices from Washington stating that the Southern Pacific intends to force a funding bill through Congress before Christmas. He will call a mass meeting to open the fight against the railroad.

Independent Order B'nai B'rith.

A large number of the Jewish gentlemen in town met last evening and organized a lodge of the order of I. O. B. B. Abraham Jonas of Oakland, California, and President of District No. 4 of the order, instituted the Reno lodge. The following officers were elected and installed: Sol Levy, President; J. Hausman, Vice President; Henry Morris, Secretary; Chas. Coleman, Treasurer; Herman Ash, Monitor; L. J. Cohn, Assistant Monitor; Wm. Ash, District Deputy; M. Nathan, A. Abrahams and Morris Ash, Trustees.

After the organization was completed the members escorted Mr. Jonas to the Palace Restaurant, where a substantial banquet was served, after which the gentleman was taken to the train, and he immediately left for California.

The character of the order is beneficial and fraternal, and there is a life insurance connected with it. The Reno lodge starts off under the best of auspices and will doubtless be one of the solidest societies in Reno, both in quality of members and in a financial way.

It May Do as Much for You.

Mr. Fred Miller, of Irving, Ill. writes that he had a Severe Kidney trouble for many years, with severe pains in his back and also that his bladder was affected. He tried many so called Kidney cures but without any good result. About a year ago he began the use of Electric Bitters and found relief at once. Electric Bitters is especially adapted to cure all Kidney and Liver troubles and often gives almost instant relief. One trial will prove our statement. Price only 50c. for large bottle. At Hodgkinson's Drug Store.

The Danish Society.

Thh Danish Society has leased Thompson's cosy little hall formerly occupied as a library and are fitting it up nicely. Canopies and curtains are being placed in position and it will be made one of the nicest fraternal halls in town. The society is prospering and the members take a decided interest.

TELEGRAPHIC NOTES.

Senator Stewart has introduced a bill for the free coinage of silver at the ratio of 16 to 1.

The President has nominated Rufus W. Peckham of New York to be Associate Justice of the Supreme Court.

Mount Vesuvius is in eruption and three distinct lava streams are flowing down its sides, burning the chestnut groves.

Mrs. Helen Massey, who shot and killed her husband in San Francisco November 23d, has been discharged. In his dying statement Massey exonerated his wife.

Judge Murphy will dispose of the motion for a new trial in the Durrant case next Friday. It is thought he will deny the motion and sentence Durrant on that day.

A fire on South Meriden street, Indianapolis, which is the wholesale district, burned the buildings from No. 52 to 74. Several firemen went down with falling walls and two of them may die.

Rev. J. Eben Powell of Trinity Episcopal Church at Findlay, Ohio, has been arrested on a charge of fraudulent registration. Although he is not a citizen of the United States he registered at the late election.

The legality of the Los Angeles Grand Jury, which was investigating county affairs and making startling exposures of corruption, has been questioned because one of the jurors is not on the assessment roll.

The second annual horse show of the Pacific Coast Association opened at the Mechanics Pavilion, San Francisco, yesterday, under the glass roof of which are gathered the fleetest and most beautiful specimens of horse flesh in California.

The children, who are being held in San Francisco to testify in the case of Captain Lane and other old men, charged with heinous crimes, are not permitted to go to their homes, as Judge Campbell says if they should be given their liberty it would be impossible to insure conviction.

The first military bicycle expedition conducted exclusively by military riders has been successfully concluded at New York. Twenty-four hours had been allowed to cover a distance of 249½ miles, and the distance was covered twelve minutes ahead of schedule time. Lieutenant Libbey, one of the riders, was the bearer of a special message from General Miles to General Ruger at Governor's Island.

Charles Willier, bookkeeper of the Cincinnati Abattoir Company, committed suicide to avoid arrest for embezzlement of several thousand dollars. He absconded with a woman, leaving his wife and five children, and becoming reconciled with his family he quietly returned to take them away. The woman with whom he eloped, in a fit of jealousy informed the officers and when his room was surrounded he escaped to the garret and shot himself in the head.

Justice Court.

Herman Smith and Harry Gilmore appeared before Justice Linn yesterday for sentence, they having been charged and found guilty of assaulting one J. C. Cramphin. The latter was brutally beaten and the Judge evidently concluded that the offenders deserved all he gave them. He sentenced Smith to six months in the county jail and Gilmore to 100 days.

How to Stop the Cry.

The Silver party papers still cry about the silver dollars of '93 in the State Treasury.—*News.*

The cry could all be quieted in ten minutes if the Republican administration would only tell how they got there. —*Carson Appeal.*

The JOURNAL acknowledges the receipt of complimentary tickets to the lecture to be delivered at McKissick's Opera House by Rev. S. Unsworth next Saturday evening for the benefit of the student's Gymnasium Fund. Mr. Unsworth is a learned gentleman and an entertaining speaker and should have a crowded house.

Skates at Lange & Schmitt's. tf*

Awarded Highest Honors—World's Fair.

DR. PRICE'S CREAM BAKING POWDER

MOST PERFECT MADE.

A pure Grape Cream of Tartar Powder. Free from Ammonia, Alum or any other adulterant.

40 YEARS THE STANDARD

For Over Fifty Years

Mrs. Winslow's Soothing Syrup has been used by millions of mothers for their children while teething. If disturbed at night and broken of your rest by a sick child suffering and crying with pain of cutting teeth, send at once and get a bottle of Mrs. Winslow's Soothing Syrup for children teething. It will relieve the poor little sufferer immediately. Depend upon it mothers, there is no mistake about it. It cures Diarrhœa, regulates the Stomach and Bowels, cures Wind Colic, softens the gums, reduces Inflammation and gives Tone and Energy to the whole system. Mrs. Winslow's Soothing Syrup for children teething is pleasant to the taste and is the prescription of one of the oldest and best female physicians and nurses in the United States. Price twenty-five cents a bottle. Sold by all druggists throughout the world. Be sure and ask for "Mrs. Winslow's Soothing Syrup." 4-1y

THE LADIES

Pronounce Cocoa Cream the best of all toilet creams to promote the beauty of the skin, and gentlemen find it excellent after shaving. Everyone should have a bottle as it is very fragrant and effective for keeping the skin soft, white and beautiful. Only 50 cents a bottle.

Bucklen's Arnica Salve.

The best salve in the world for cuts, bruises, sores, ulcers, salt rheum, fever sores, tetter, chapped hands, chilblains, corns and all skin eruptions, and positively cures piles or no pay required. It is guaranteed to give perfect satisfaction or money refunded. Price 25cts per box. For sale by S. J. Hodgkinson

When Baby was sick, we gave her Castoria.
When she was a Child, she cried for Castoria.
When she became Miss, she clung to Castoria.
When she had Children she gave them Castoria.

BORN.

BOLEN—At Steamboat, Washoe county, Nev., November 22, 1895, to the wife of Samuel M. Bolen, a son.

Rev. Dr. Parker

Is the beloved pastor of the Universalist church at Fargo, N. D., and has also been a pastor in Providence, R. I., New York City and Troy, N. Y. He says:

"I regard Hood's Sarsaparilla the best blood purifier, and I have good reason for this opinion. I am now 80 years of age. Four years ago I was afflicted with rheumatism in my back and limbs, so badly that it was impossible for me to get my usual sleep at night. I had just partially recovered from the grip, which reduced my weight 40 lbs. My appetite was poor and I felt languid and weak. In fact I was in a very dilapidated condition. Having heard and read so much about the wonderful cures produced by Hood's Sarsaparilla I resolved to give it a trial. I followed the directions, and before the fifth bottle was finished my appetite was restored, I felt

Rev. J. N. Parker, D. D. Fargo, N. D.

Invigorated and Strong.

My rheumatic difficulty had entirely disappeared. I cannot but think very highly of Hood's Sarsaparilla." J. N. PARKER.

Hood's Sarsaparilla Cures

Be Sure to Get Hood's

Hood's Pills are the best family cathartic and liver medicine. Harmless, reliable, sure.

McKISSICK'S OPERA HOUSE.

JOHN PIPER . Lessee.

ONE NIGHT ONLY,

Friday Evening, December 6, 1895

—DARKEST AMERICA—

Mahara's Refined Minstrels!

A Show For Ladies, Gentlemen and Children.

—Headed by the Only—

BILLY YOUNG!

America's Greatest Colored Comedian and Sweet Singer.

Hillard -:- Brewer,

The Wonderful Boy Contortionist.

Pickaninnie Drum Corps.
Buck and Wing Dancers
Black Bird Band.
Fun Makers
Parade at Noon.

POPULAR PRICES.

Admission, dress circle	$1 00
Balcony	50
Lower boxes, 4 people	5 00
Upper boxes, 4 people	3 00

Now on sale at Lake's Book Store.

DENTISTRY.

DR. R. P. CHANDLER, LATE of San Francisco, having secured the dental parlors and succeeded the practice of Dr. Fredrick, has permantly located in Reno, and can be found at his dental parlors,

FIRST NATIONAL BANK BUILDING,

ROOMS 13 AND 14.

Dr. Chandler has a complete outfit of the latest improved instruments and will guarantee to do nothing but the best of work. A86

THE

PALACE DRY GOODS AND CARPET HOUSE

SPECIAL THIS WEEK

46 Dozen Ladies' Genuine Foster Kid Gloves in Black, Brown, Tan, and Gray. Sizes 5¾ to 7 at $1 a pair.

38 Dozen Ladies' 4 Large Pearl Buttoned Kid Gloves in Black, Brown and Tan. Sizes 5¾ to 7 at $1 a pair.

These Gloves are exceptionally good Fitting and wearing and are made by the best manufacturers of Kid Gloves in the world.

Capes and Jackets, Dress Goods and Trimmings come in daily by express and freight.

New Carpets, Lace Curtains and Portiers.

The Palace Dry Goods House

FINE AND RELIABLE GOODS SOLD CHEAP

COUNTRY ORDERS RECEIVE PROMPT AND CAREFUL ATTENTION

AN ENTIRE NEW STOCK

FROM THE GROUND UP.

The Latest Dress Goods and Trimmings

Stylish Wraps and Jackets, Novelties in Fancy Goods.

Carpets, Rugs, Portiers, and Lace Curtains, Centemeri and Foster Lace Kid Gloves.

Fine Goods at Up-to-Date Prices.

SOL LEVY.

Fine Cut Diamonds

And Other Precious Stones at

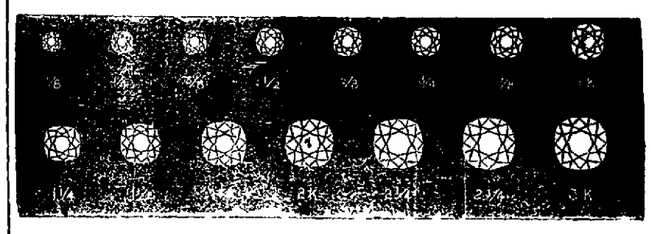

CUT PRICES AT

R. HEC... THE RENO JEWELER

BOALT & BIRD.

LARGE STOCK

CHOICE GROCERIES

—AND—

FINE BOOTS AND SHOES.

LOW PRICES

BOALT & BIRD.

LOOK! LOOK! LOOK!

Ladies Take Notice

No Humbug.

All the Millinery Must Go.

I am going to close out my stock of millinery, some at cost, and some below cost.

I want the room for another line of goods.

It must be sold this month as I must have the money.

A. G. SPINGLER

—OUR MOTTO: "Honest Goods; Honest Prices."—

BUY YOUR

....GROCERIES,
....COFFEES,
....TEAS,

And Everything in the Line of Choice Goods from

P. BARNES & CO.

THE CHEAP CASH STORE.

NEWSPAPER ARCHIVE®

PROFESSIONAL CARDS.

DRS. W. A. and P. T. PHILLIPS.

PHYSICIANS AND SURGEONS.

OFFICE — New Nevada Bank Building, Rooms 3, 4 and 5.

DR. W. A. PHILLIPS—Office hours, 3 to 5 P. M. Residence, corner Front and Sierra streets.

DR. P. T. PHILLIPS—Office hours, 1 to 3 P. M. Special attention given to diseases of women. Residence on Third Street, between West and Chestnut.

We aim that one of us shall be at office all hours of the day.

T. V. JULIEN,

ATTORNEY-AT-LAW.

Will practice in all courts.
Probate practice and business settlements a specialty.
Office on Virginia street, south of National Bank building, Reno, Nev. janltf

C. D. VAN DUZER,

ATTORNEY - A - LAW.
U. S. Land Attorney for Nevada.

Land and Mining Law a Specialty.
Patents, Pensions and Indian Claims.
Correspondence solicited.

Adress "The Woodmont," Iowa Circle, ob30tf WASHINGTON, D. C.

MARION S. WILSON

ATTORNEY-AT-LAW.

RENO, NEVADA.

OFFICE—With Wm. Webster, First National Bank Building.
Collecting a Specialty.
Will practice in all the Courts. de1tf

GOODWIN & DODGE,

ATTORNEYS - AT - LAW,

RENO, NEVADA.

First National Bank Building.

WM. WEBSTER,

ATTORNEY-AT-LAW.

RENO, NEVADA.

OFFICE — First National Bank Building, up stairs. jan

Dr. Katnerine Van Harlingen,

PHYSICIAN AND SURGEON.

OFFICE HOURS—From 10:30 A. M. to 12 M and 1 to 3 P. M. and 7 P. M.
OFFICE—Rooms 9 and 10 First National Bank building.
RESIDENCE—At Wm. Pinniger's residence.

DENTISTRY.

DR. R. P. CHANDLER, LATE of San Francisco, having secured the dental parlors and succeeded the pratice of Dr. Fredrick, has permantly located in Reno, and can be found at his dental parlors,
FIRST NATIONAL BANK BUILDING,
ROOMS 13 AND 14.

Dr. Chandler has a complete outfit of the latest improved instruments an will guarantee to do nothing but the best of work. A26t

DR. GEORGE FEE.

PHYSICIAN AND SURGEON.

Special attention paid to diseases of the eye, ear, nose and throat and fitting of glasses.

Office hours, 9:30 A. M. to 12 M., 1 to 2:30 and 7:30 P. M. Sundays, 9 A. M. to 1 P. M.

OFFICE—Rooms 8 and 9, Bank of Nevada building. Residence, at Wm. Pinniger's. feb1tf.

DENTISTRY.

DR. J. G. LEONARD, DENTIST.

Office at residence, North Virginia Street corner of 6th, one block north of Congregational Church.

Extracting done all hours. ap19tf

THOS. E. HAYDON,

ATTORNEY AT-LAW.

Office Powning's Building.

DR. H. BERGSTEIN,

PHYSICIAN AND SURGEON.

OFFICE—Sunderland's Building, Rooms 1 and 2, Virginia Street, Reno. Hours, 2 to 4 P. M. Sundays, 10 A. M. to 12 M. only. Residence Nevada Hospital for Mental Diseases. Telephone in office, a key to which may be obtained at John Sunderland's store or W. [illegible]

F. L. GOULD. A. J. CHALMERS.

CIVIL AND MECHANICAL ENGINEERS.

U. S. MINERAL DEPUTIES.

OFFICES—Thompson Block, Virginia Street, Reno, and Fox building, Carson City, Nev.

DR. E. C. PHELPS.

DENTIST—OFFICE IN BANK OF NEVADA'S new building, Reno, Nev.

All operations in MODERN DENTISTRY skillfully executed at reasonable rates an dsatisfaction guaranteed.

*** OFFICE HOURS—9 A. M. to 5 P. M.

JAS. F. DENNIS,

LAWYER.

the Investment Building, Virgina [illegible]

His Way.

Personal abuse seems always to have been the accompaniment of public life, and those who are "old stagers," or who are endowed with invincible good humor, are able to receive it serenely.

O'Connell, the Irish patriot, was called the "Big Beggarman" when he was levying tribute from "the finest pisantry in the world," to bring about what he considered their lasting benefit. Yet with O'Connell abuse was a question of give and take. Prodigal of it himself, he could resent it. It was he who called the Duke of Wellington a "stunted corporal," and in the house of commons described Lord Alvanley as "a creature half idiot, half maniac" and "a bloated buffoon."

The person vexed by such billingsgate should possess the philosophy of Paul Louis Courier, who, when similarly assailed by a French professor, quietly remarked:

"I fancy he must be vexed. He calls me jacobin, rebel, plagiarist, thief, poisoner, forger, leper, madman, impostor, calumniator, libeler, a horrible, filthy grimacingrag picker. I gather what he wants to say. He means that he and I are not of the same opinion, and this is his only way of putting it."—Youth's Companion.

What He'd Do With It.

When the kind old man with the head that was benevolent and bald had convinced himself, as kind old men whose heads are benevolent and bald were wont to do, that he held the rapt attention of his fellow passengers in the waiting room, he turned to the little wisp of humanity who had been contemplating him with such grave and solemn wistfulness:

"Well, my little man, what can we do for you?" asked the kind old man by way of a curtain raiser.

My little man softly caressed one big toe with another big toe.

"Are you a good little boy?" queried the kind old man

"Yep"

"Is your father kind to you?"

"Dunno Hain't got none."

"Now, my little man," said the kind old man, who felt that all the other passengers knew by this time how truly kind he was, "there is a bright new dime Now tell me what you are going to do with it."

With a look that would have made a Monte Carlo banker faint my little man clapped the bright new dime on his knee. "Match yer ter see whedder it's 20 er nothin."—New York Press.

"God Save the King" With Variations.

The whirligig of time has brought changes of its own into the national anthem. In 1745 it began:

God save great George, our king!

The king's name was again inserted in that second verse, which has been used as an argument to prove that the words were written by Ben Jonson as early as 1607 to celebrate King James I's escape from the gunpowder plot:

Confound their politics,
Frustrate their knavish tricks,
On George our hopes we fix—
God save the king!

The change to the present form is:

On thee our hopes we fix,

where deity has been substituted for majesty. There is another rendering, which the exigencies of the times no longer demand:

Oh, grant that Marshal Wade
May by thy mighty aid
Victory bring.
May he sedition hush,
And like a torrent rush,
Rebellious Scots to crush,
God save the king!

—Westminster Review.

Lombroso's Criminal Through Passion.

I was one day in a printing office correcting the proofs of my "Delinquent Man" with the chief reader. I came to a page which spoke of a young man in the diplomatic service who, impelled by jealousy only too well justified, had stabbed his fiancee with a knife and afterward stabbed himself. Sentenced to a light punishment, he had disappeared. The proofreader was this man Suddenly he threw himself at my feet, declaring that he would commit suicide if I published this story with his name. His face, before very gentle, was completely altered and almost terrifying, and I was really afraid that he would kill himself or me upon the spot. I tore up the proofs, and for several editions omitted his story, but I had discovered the criminal through passion.—Westminster Gazette.

A Seventeen Mile Swim.

The longest swim on record as having been made by a human being in the rough sea, without any swimming or life saving apparatus whatever, was one of 17¼ miles by Samuel Brock, a Yarmouth (England) fisherman, on Oct. 14, 1835. The vessel upon which he sailed was wrecked at what is known as Breeder's rock. Knowing the direction to shore, Brock struck out manfully, and finally reached it in seven hours, the distance being a fraction over 17¼ miles, as given above.—St. Louis Republic.

No Business Sense.

Timmins—You remember that little book I got out called "How to Become Beautiful?" I thought it would go all right, but I have sold only two copies in eight months.

Simmons—You haven't any business sense. Call them in from the booksellers' and change the title to "How to Become More Beautiful," and the women will make a regular bargain counter rush for them.—Indianapolis Journal.

A Wrecked Life.

Winks—Old Grimes appears to be all broke up.

Jinks—No wonder. His only son plays the races, and his only daughter plays the banjo.—New York Weekly.

Most Fortunate of Men.

Dolor—There's not much for me to live for; I don't suppose I have a friend in all the world.

Philo—Not much to live for? Nonsense. If you have no friend, you have nobody to borrow money of you, nobody to call when you are in the middle of an interesting book, nobody to tell stories about you to other people; nobody, in short, to bore you before your face and to abuse you behind your back. And you say you have nothing to live for!—Boston Transcript.

Children Cry for Pitcher's Castoria.

M. NATHAN, THE PIONEER.

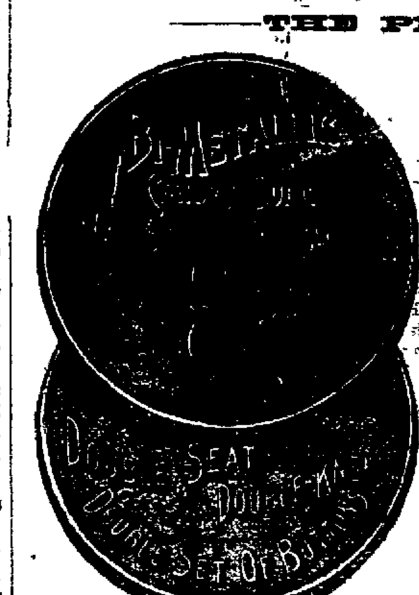

Bi-Metallic Childs Suit

Double Seat, Double Knees, and Extra Buttons.

—ALSO—

Stanley Combination Suits,

With Extra Pants and Buttons with Cap to Match.

VIRGINIA STREET, RENO, NEV.

Painters, Paper Hangers and Builders, Attention!

COURTOIS & CO.

—ARE SELLING—

Paints, Wall Paper and Builders' Hardware

AT PRICES THAT DEFY COMPETITION.

—Sole Agents for W. P. Fuller & Co.'s—

PURE PREPARED PAINT.

Endorsed by the leading painters on the coast.

The Finest Cigars, Chewing and Smoking Tobacco Ever Brought to Reno

DIXON BROTHERS

THE LEADING BUTCHERS OF RENO.

Meats of All Kinds at Wholesale and Retail.

The Finest Beef, Mutton, Pork, Veal, Sausage

CONSTANTLY ON HAND. ALSO HAM, BACON AND DRIED BEEF

Sliced Ham and Bacon Sold in Quantities to Suit.

Bologna, Bloodwurst, Liverwurst, Weinerwurst and Headcheese.

SHOP—Corner Commercial Row and Sierra Street, Reno.
Fancy Meats of all kinds put up in the Finest Style of the Art and delivered to any part of the city free of charge.

NEW FALL AND WINTER GOODS AT

S. EMRICH'S

Next Door to Nevada Bank.

I will esteem it a special favor tohave you call and inspect the new goods just received, consisting of

COTTON AND WOOLEN FABRICS,

Such as Drap de Vinne, Crepons, Flannel-back Outings.

Elegant and New Designs in Wool, and Silk and Wool Pattern Suits, Plaid and Flannel Suitings.

A Great Variety of Silks For Waists.

All kinds of the latest Spangled Trimmings and Ornaments in black and colored. The latest in Sealette and Cloth Jackets and Capes for Ladies, Misses and Children.

—Special attention is called to the new stock of—

Ingrains, Three-ply, Tapestry, Body Brussels and Moquet Carpets,

Linoleum, Shades, Lace Curtains and other Drapery Material.

HAVE YOUR PRINTING

—DONE AT THE—

Journal Job Office

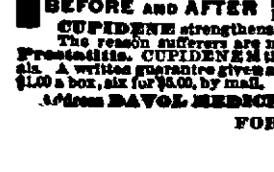

MANHOOD RESTORED "CUPIDENE" This great Vegetable Vitalizer, the prescription of a famous French physician, will quickly cure you of all nervous or diseases of the generative organs, such as Lost Manhood, Insomnia, Pains in the Back, Seminal Emissions, Nervous Debility, Pimples, Unfitness to Marry, Exhausting Drains, Varicocele and Constipation. It stops all losses by day or night. Prevents quickness of discharge, which if not checked leads to Spermatorrhoea and all the horrors of Impotency. CUPIDENE cleanses the liver, the kidneys and the urinary organs of all impurities.

BEFORE AND AFTER

CUPIDENE strengthens and restores small weak organs.
The reason sufferers are not cured by Doctors is because ninety per cent are troubled with Prostatitis. CUPIDENE is the only known remedy to cure without an operation. 5000 testimonials. A written guarantee given and money returned if six boxes does not effect a permanent cure. $1.00 a box, six for $5.00, by mail. Send for FREE circular and testimonials.
Address DAVOL MEDICINE CO., P. O. Box 2076, San Francisco, Cal. For Sale by
FOR SALE BY WM. PINNIGER.

Russia, England, India.

India is admittedly the brightest jewel in Queen Victoria's crown, but it is not the only one. The [illegible] of Great Britain are found in every quarter of the globe. Her commerce, on which her home population is increasingly dependent, enters every sea and threads every important river. Her influence, if not supreme, is yet powerful among all civilized nations, and among some that are not civilized. In all that pertains to the real progress of mankind, England still leads the van. Her interests, therefore, are those of civilization itself. The same cannot be said of Russia. In all that is most precious to the statesman and philanthropist, Russia is centuries behind, and her aggrandizement, whatever it may mean for the tribes of central Asia, cannot mean progress to the world at large.

Russia seated at Constantinople would mean Russia dominant in the councils of Europe. It would mean her attainment of that ascendency to prevent which we poured out so much blood and treasure 40 years ago. This would be a danger, political, social and commercial, were India nonexistent. But the existence of India as a British dependency of course increases the peril.—Quarterly Review

Easily Identified.

A certain farmer who was by no means noted for his resemblance to Apollo had a son of 6 or 7 who had more wit than pedigree.

One day a stranger came to the farm, and, seeing the lad, asked, "Sonny, where's your father?"

"In the pigpen," was the reply.

"In the pigpen? Thanks!" and as the man moved in the direction indicated l'enfant terrible shouted: "I say! You'll know him 'cause he's got his hat on!" —Boston Budget.

PROTECTION from the grip, pneumonia, diphtheria, fever and epidemics is given by Hood's Sarsaparilla. It makes PURE BLOOD.

Amity Lodge, No. 8, K. of P.

THE REGULAR MEETINGS OF AMITY Lodge, No. 8, K. of P., Knights of Pythias are held in Masonic Hall every Friday evening commencing at 8 o'clock sharp. All knights in good standing are fraternally invited to attend By order of the Chyncellor Commander. J HODGKINSON,
oct29tf K. of R. & S.

Truckee Lodge, No., 14. I. O. O. F.

TRUCKEE LODGE, NO. 14, I. O. O. F., meet in their new hall in Clough & Crosby's building, Second street, Reno, Nevada, every Wednesday evening at 8 o'clock. Punctual attendance of members is requested. Sojourning brothers in good standing are cordially invited to attend.
PHILIP JACOBS, N. G.
J. V. PEERS, Secretary.

FAT PEOPLE

PARK OBESITY PILLS will reduce your weight PERMANENTLY from 12 to 15 pounds a month. NO STARVING, sickness or injury; NO PUBLICITY. They build up the health and beautify the complexion, leaving NO WRINKLES or flabbiness. STOUT ABDOMENS and difficult breathing surely relieved. NO EXPERIMENT, but a scientific and positive relief, adopted only after years of experience. All orders supplied direct from our office. Price $2.00 per package, or three packages for $5.00 by mail postpaid. Testimonials and particulars (sealed), two cents.
All Correspondence Strictly Confidential.
PARK REMEDY CO., Boston, Mass.

ORES. ORES. ORES.

GOLD, SILVER and LEAD

ORES and CONCENTRATES

Purchased at Reduced Rates for Treatment.

Selby Smelting and Lead Company

416 Montgomery St.,
San Francisco, Cal.

Consign shipments to Vallejo Junction, Cal. n27

Hay For Sale!

THREE THOUSAND TONS OF Hay in Mason Valley, Lyon Co., Nevada, at

$2.50 PER TON.

For particulars, address any of the following named parties:
D. W. MELARKEY,
MATTHEW BROS,
S. HORNLEBEN,
W. SCHACHT,
H. SEFTON,
D. EMERSON,
H. PURCELL,
C. F. FOX,
M. BOVARD,
A. HERBOLDT,
D. PAQUINT.

Nov. 22, 1895.

DR. S. BISHOP,

PHYSICIAN AND SURGEON.

OFFICE—Bishop's Pharmacy.
RESIDENCE—North Center street.
OFFICE HOURS—9 A. M. to 12 M. and 2 to P. M.

S. C. GIBSON, M.D. ALEX. GIBSON, JR., M.D.

GIBSON BROTHERS,
Physicians, Surgeons.
Obstetricians and Gynaecologists

OFFICE—Rooms 10, 11 and 12 Bank of Nevada Building, Reno, Nev. Office hours from 8.30 A. M. to 12 M., and from 1 P. M. to 4 P. M. and 7 P. M. to 9 P. M.
RESIDENCE—Novacovich building on State street. n30

FIFTY-CENT COLUMN.

All classes of legitimate advertisements not exceeding six lines inserted in this column at 50 cents per week.

Only White Labor Employed.

The proprietor of the New Toronto Restaurant wishes to inform the public that he has employed a first-class white cook and is now prepared to furnish the best meal in town for 25 cents. dec1w1

Estray Cow.

A black cow, one ear cropped, the other split, came into my inclosure east of Laughtons. The owner will please call, pay charges and take her away.
n27tf R. CAPURO.

Cook Wanted.

A first-class, reliable white cook wanted Must show good references. Apply at New Toronto Restaurant, Virginia street. n28w1

Dance at Glendale.

There will be social dance at Glendale next Saturday evening. The best of music has been engaged and a good time is assured all who attend. Admission 50 cents. n30w1

Cheap Hay.

I hav 300 tons of No. 1 bright alfalfa hay in Mason Valley for sale at $2 50 per ton. Good corrals, feed boxes and swift running water HENRY WOOD,
Nevada Hospital for Mental Diseases, Box 547. nov17tf.

For Sale at a Bargain.

Two houses, one of 8 rooms and the other of 5 rooms, newly built, in Powning Addition. Inquire of D. M'KISSICK.
oc31tf.

For Rent.

The store on Second street, next door to the postoffice. Lately occupied by R. Jones & Co. For particularsl inquire at JOURNAL office. tf

For Rent or Sale.

The property at the corner of Fourth and Sierra streets, in the town of Reno, occupied by W. J. Luke as a blacksmith shop, together with other structures on the premises, is for sale or rent. Apply to W. Webster, Reno.
5tf WATERHOUSE & LESTER.

High Grade Pianos.

C. J. Brookins has a varied assortment of first-class, high-grade pianos which he offers for sale on the installment plan, at exceptionally low terms. Better see him before looking elsewhere. Sept15tf.

How to Make Money.

Money can be made by purchasing one of the most prosperous business houses on the coast. To the right man this is a fine opening. Satisfactory reasons for selling. Apply to T. P. Bradshaw, Reno, or to Thomas Shone, Winnemucca, Nevada. sep5tf.

Fine Wines for Sale.

F. Mars of the Swiss Hotel has received a carload of choice California wines of ripe age, comprising clarets, white and sweet wines, which he will sell at marvelously low rates. He has purchased an elegant delivery wagon and will deliver goods free to any part of Reno. au21t

RAMBLER and Waverly Bicycles.

E. C. Harris is agent for the above wheels. He also does all kinds of repairing on bicycles. He keeps a full stock of sporting goods. Shop in First National Bank building, Second street. m14tf.

Fresh Milk.

If you want pure, fresh milk call on White & Steele. They deliver milk to any part of the city, morning and evening. The cleanliness of their dairy and surroundings is their pride Give them a trial. 1y2tf

Best Milk System.

The bottled milk system introduced here by the Reno Creamery Dairy is adopted in all the principal cities and approved by boards of health. my29tf

Found.

Having found a suitable office in room No. 1, Nevada Bank building, I am prepared to prosecute the business of Real Estate and Insurance Agent under more favorable circumstances than ever. Bargains in Nevada and California real estate. Call and see
m17tf. T. P. BRADSHAW.

Washoe Lunch Counter and Saloon.

For a fine meal or a cool glass of beer, best of liquors of all kinds or a good cigar call at the Washoe Lunch Counter and Saloon. A private dining room has been placed at the rear of the counter.
bfagtf BLOCK & CLAUSEN, Props

ASSESSMENT NOTICE.

ORR WATER DITCH COMPANY—Location of property, Reno, Washoe county, Nevada; place of business, Reno—Notice is hereby given that at a meeting of the Board of Trustees of the Orr Water Ditch Company, held the 30th day of November, 1895, assessment No. 60 of $3 per share was levied on each and every share of the capital stock of the company, payable immediately in lawful money to the Treasurer, the First National Bank of Reno. Any stock upon which the assessment shall remain unpaid on

Tuesday, December 31, 1895,

Will be delinquent and advertised for sale at public auction, and unless payment is made before, will be sold by the Secretary at the office of the company on Friday, January 31, 1896, at 2 o'clock P. M. of that day, to pay the delinquent assessment and expenses of sale.
By order of the Board of Trustees.
CHAS. GULLING, Secretary.
Reno, Nev., November 30, 1895.

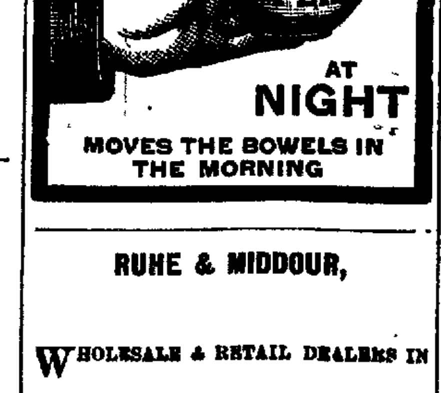

RUHE & MIDDOUR,

WHOLESALE & RETAIL DEALERS IN

BEEF

Mutton, Pork, Sausages, Veal, Etc

Meat delivered to all parts of the city
Shop—Commercial Row, Reno, Nev.

NOTICE TO CREDITORS.

IN THE DISTRICT COURT OF THE Second Judicial District of the State of Nevada in and for the county of Washoe. In the matter of the estate of Jerry Schooling, deceased. Notice is hereby given by the undersigned, administrator of the estate of Jerry Schooling, deceased, to the creditors of and all persons having claims against said deceased to exhibit them with the necessary vouchers within four months after the first publication of this notice to the administrator at the Sheriff's office at Reno, Nevada. J. C. HAGERMAN,
Administrator of the estate of Jerry Schooling, deceased.
November 26th 1895. tf

BISHOP'S PHARMACY,

COMMERCIAL ROW, - - RENO, NEV

PRESCRIPTIONS COMPOUNDED. TOILET ARTICLES. DRUG NOVELTIES

CASCARINE, FOR THE BLOOD.

Superior to all SARSAPARILLAS for cleansing and building up the system. 7-3tf

WM. KELLER

—Dealer In—

Cigars, Tobaccos, Smoker's Articles,

And Manufacturer of the Popular

Mount Vernon 10 Cent Cigar
And Buckeye 5 Cent Cigar.

Commercial Row, Near Virginia Street, Reno, Nevada.

E. A. MORRILL,

Virginia Street, ; Reno, Nevada

Manufacturer of and Dealer in

Harness, Saddles, Whips,

ROBES, ETC.

Carriage Trimmings and Repairing a Specialty.

Orders by mail promptly attended to.

NEW PALACE BAKERY.

East side Virginia Street.

Fresh, Wholesome Cakes, Pies and Bread Constantly on Hand.

ICE CREAM SODA AND ICE CREAM at All Hours.

Fresh Candy and Nuts
Wedding Cakes a Specialty
Toys and Fancy Articles.
Goods delivered free to any part of the city.
JOHN PETERSON, Proprietor.

C. J. BROOKINS

Dealer in almost everything.

BOOKS, STATIONERY and SCHOOL SUPPLIES

PIANOS, ORGANS, and all kinds of Musical Instruments.

Fruits and Nuts, Candy Factory, Groceries, etc.

Pianos sold on $10 monthly installments

NEW BRICK BUILDING.

South of S. P. Depot — — RENO, NEVADA

HENRY B. RULE,

Real Estate and Insurance

Notary Public and Conveyancer.

Special Solicitor for the Mutual Life Insurance Company of New York.
Office—Bank of Nevada.

S. ARMANKO. D. W. DUNKLE

DUNKLE & ARMANKO,

Have a Large and Fresh Stock of

Cigars, Tobaccos, Pipes,

Notions, Stationery, Toilet Articles.

NEAT CLUB ROOMS ATTACHED

Commercial Row, Reno, Nev.

FOR SALE.

THE ENTIRE STOCK OF GOODS AND fixtures of the
Pacific Coast Borax Co.'s Store,
In Columbus, Esmeralda county, Nevada will be sold at low figures. Address
P. C. B. Co.,
oc30-eod-w4. Columbus, Nevada

NEWSPAPERARCHIVE®